

Plat of Survey

OF

Lot 1 of Certified Survey Map No. 2098. Located in Section 2, Town 4 North
Range 16 East, Town of LaGrange, Walworth County, Wisconsin.

Surveyed for: Ellen Koegel
W. 4351 State Road 20
East Troy, Wis. 53120

Bearings referenced to C.S.M. NO. 2098

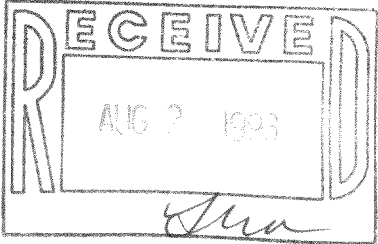
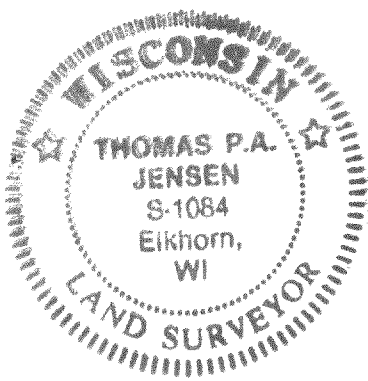
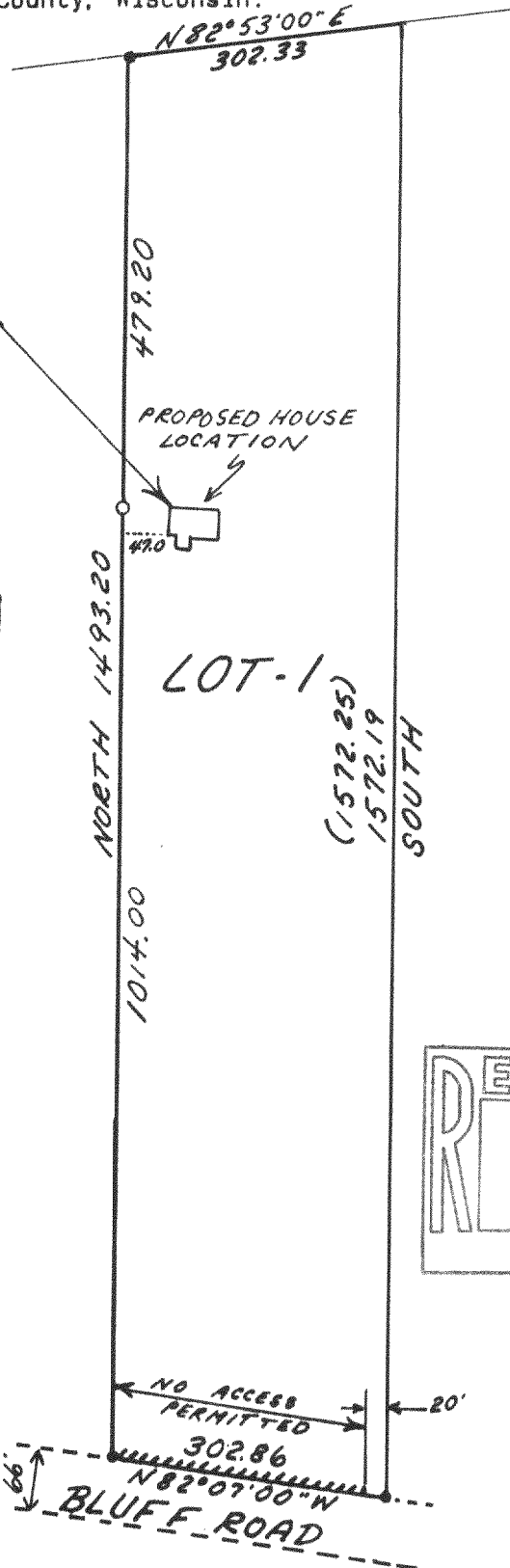
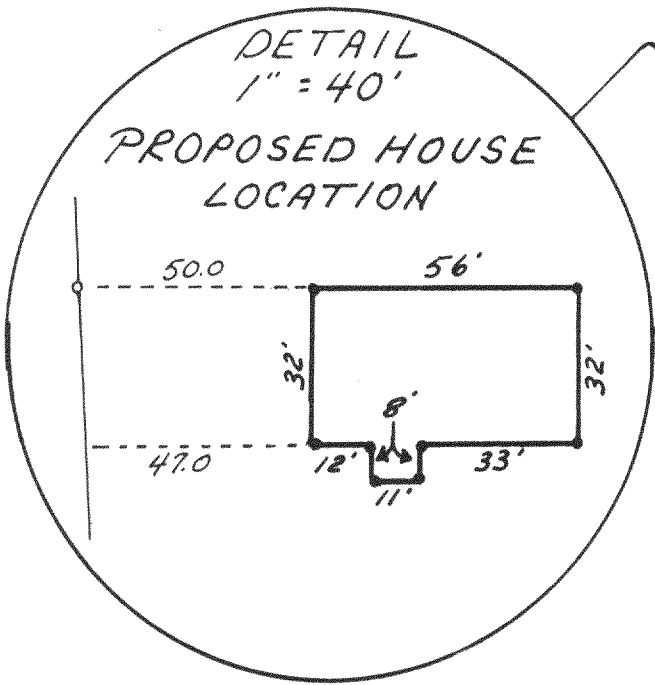

Copyright © 1993 by Jensen Surveying & Mapping S.C.
All rights reserved. No part of this survey plat may be reproduced or transmitted in any form
by any means - graphic, electronic, or mechanical, including photocopying, tracing, or infor-
mation storage and retrieval systems - without permission in writing from Thomas P.A. Jensen.

I, Thomas P.A. Jensen, Wisconsin Registered Land Surveyor, do hereby certify that this
survey was performed by me, or under my direction, in full compliance with the owner's/agent's
instructions and Chapter A-E 7 of the Wisconsin Administrative Code ' Minimum Standards For
Property Surveys ', and that this map is an accurate representation thereof to the best of my
knowledge and belief.

Note: This survey plat is not
certified unless signed
and sealed in red ink.

Thomas P.A. Jensen
Thomas P.A. Jensen R.L.S. 1084

Legend

- = Found iron rod, 3/4" dia.
- () = Recorded as dimension
- NA = Benchmark
- = Set iron rod 3/4" dia.

Jensen Surveying & Mapping S.C.

45 South Wisconsin Street P.O. Box 322
Elkhorn, Wisconsin. 53121.
(414) 723-3434

Mapping date: April 29, 1993

Revisions: _____

Sheet 1 of 1 Sheets

Job reference number:

1993.041 416-943

Scale: 1" = 200'



HA-2098-1